

Planning Permit No. *CP/61/191*
APPROVED
 SUBJECT TO THE CONDITIONS IN THIS OFFICE LETTER.
 No. *2511/91* Date *19/11/91*
 For MEMBER SECRETARY
 MADRAS METROPOLITAN
 DEVELOPMENT AUTHORITY
 MADRAS - 600 008.

7/1/93
25/11/91
 R.P. dt 25/11/91
30/11

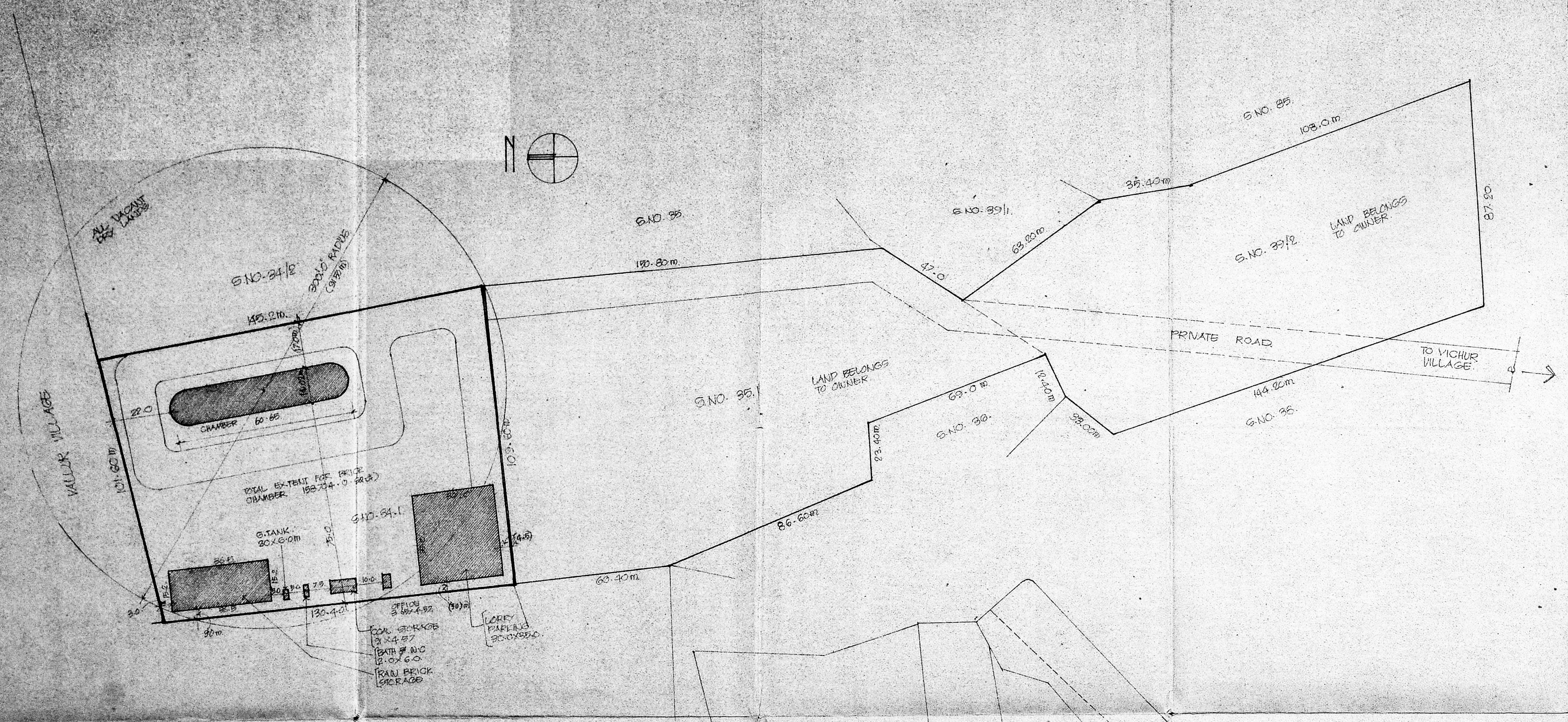

AREA STATEMENT

GATE EXTENT	2.64 ACRES (14730.29 sq.m)
CHAMBER	208.13 sq.m
RAIN BRICK STORAGE	127.80 sq.m
OFFICE ROOM	16.88 sq.m
BATH/WC	16.00 sq.m

INDEX.
 PROPOSED WORK:
 EXISTING ROADS:

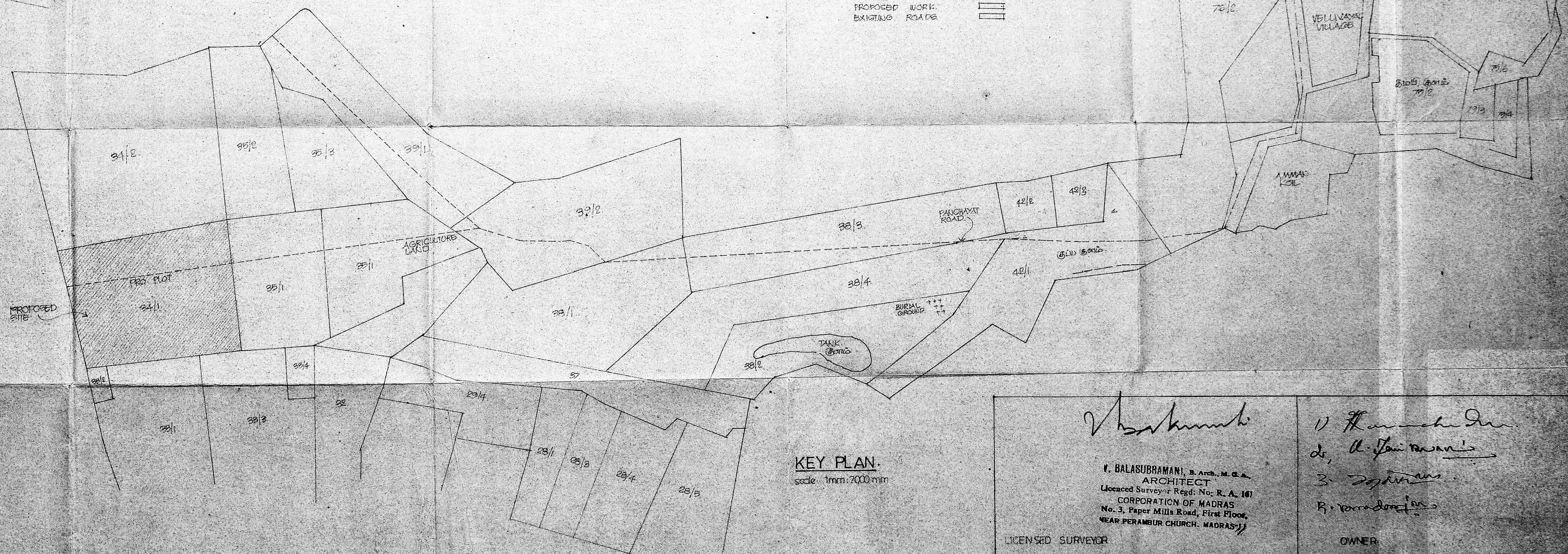

V. Balasubramani
V. BALASUBRAMANI, B. Arch., M. C. E. A.
 ARCHITECT
 Licensed Surveyor Regd. No.: R. A. 161
 CORPORATION OF MADRAS
 No. 3, Paper Mills Road, First Floor,
 NEAR PERAMBUR CHURCH, MADRAS-77

LICENSED SURVEYOR

V. K. Srinivasan
V. K. Srinivasan
 1. *V. K. Srinivasan*
 2. *V. K. Srinivasan*
 3. *V. K. Srinivasan*
 R. *V. K. Srinivasan*

OWNER

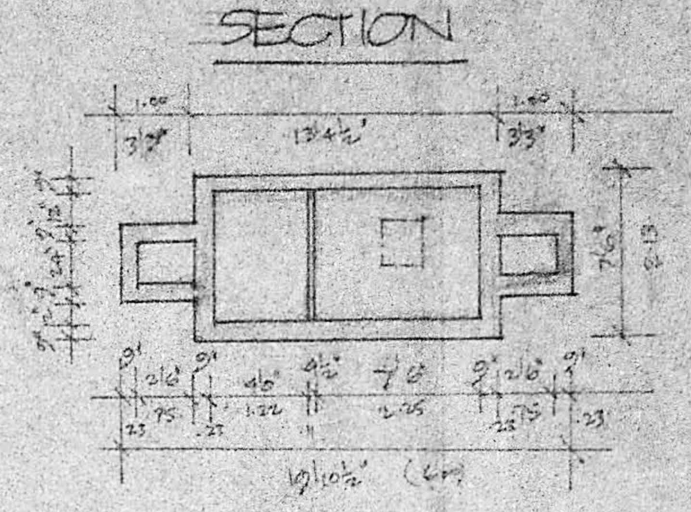
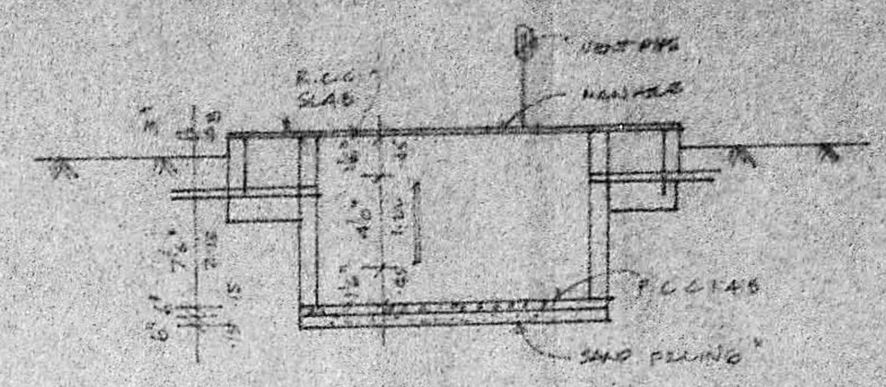

SPECIFICATIONS.

1. BRICK WORK WITH HALF BURNT CLAY BRICKS & CLAY MORTAR.

R.C.C. 155910 WITH BRICKS

Planning Permit No. 420175/196
 APPROVED
 SUBJECT TO THE CONDITIONS IN THIS OFFICE LETTER.
 No. 3/20175/196
 3/1/8

MARK	DESCRIPTION	SIZE
D1	DOOR	
D2	DOOR	
V	VENTILATOR	

FOR MEMBER SECRETARY
 MADRAS METROPOLITAN
 DEVELOPMENT AUTHORITY
 MADRAS - 600 008.

Part 10
 Sanitary sheet 2/3
DETAILS OF BATH & LAV.

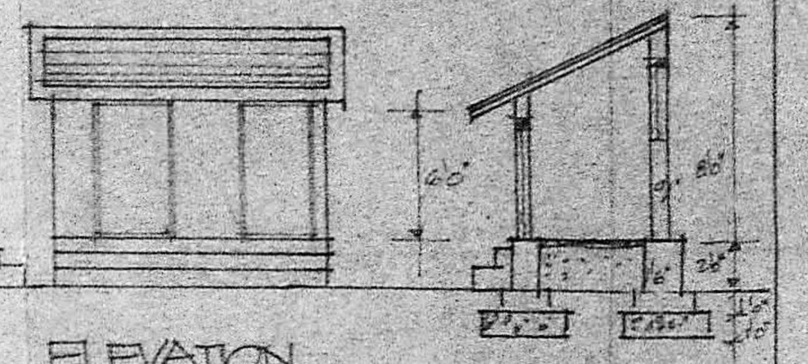

ELEVATION

SECTION XX

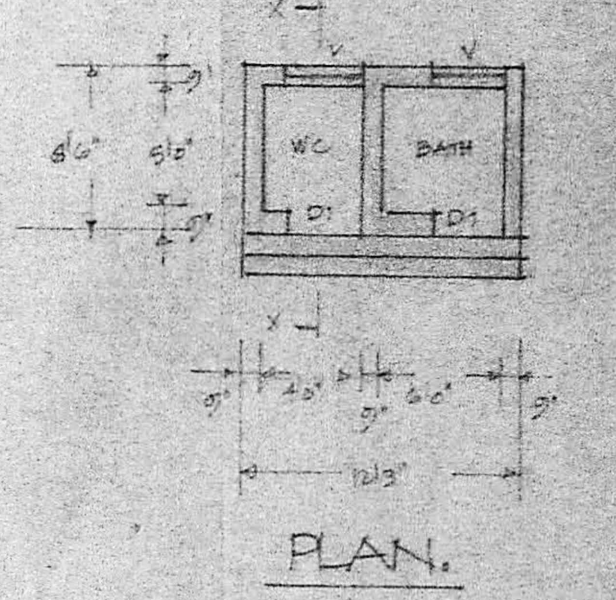

PLAN.

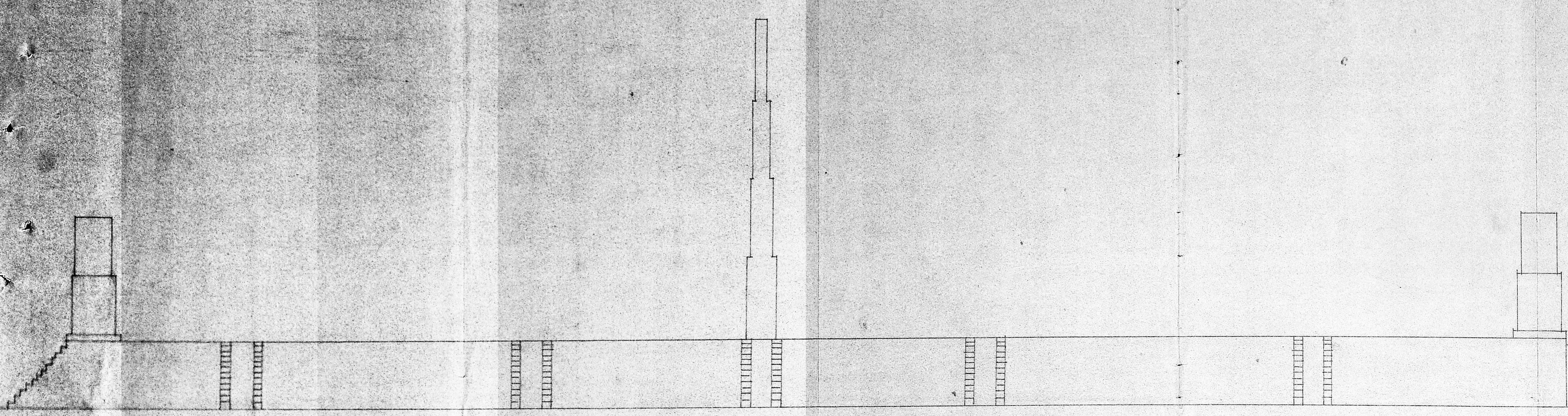

SIDE ELEVATION

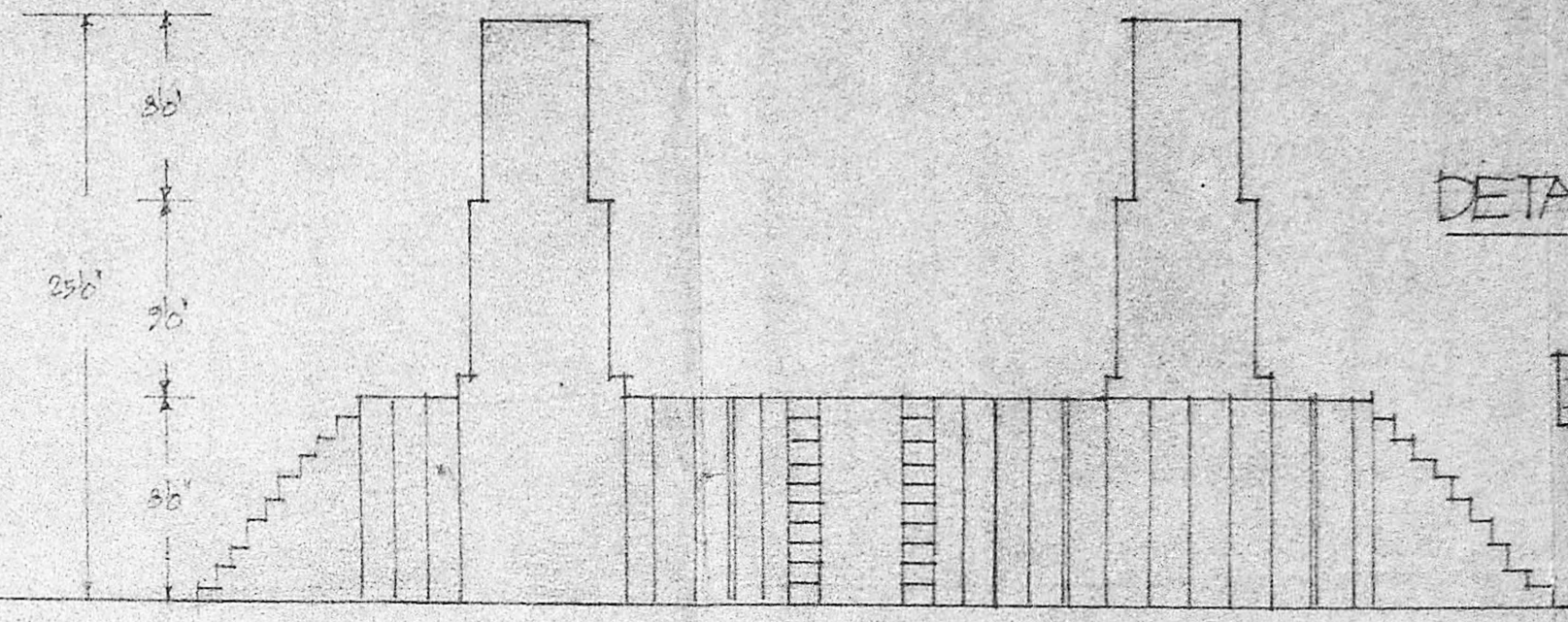

FRONT ELEVATION

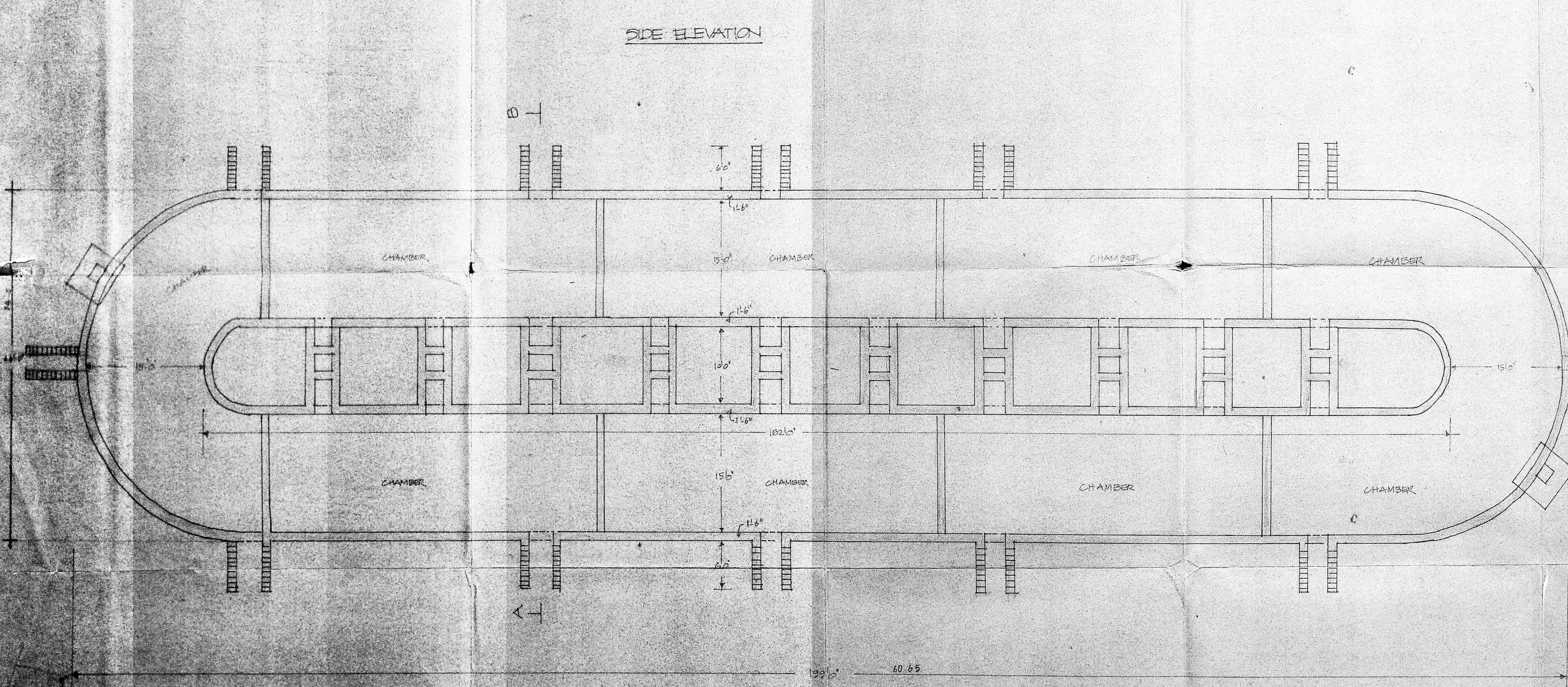

GROUND PLAN

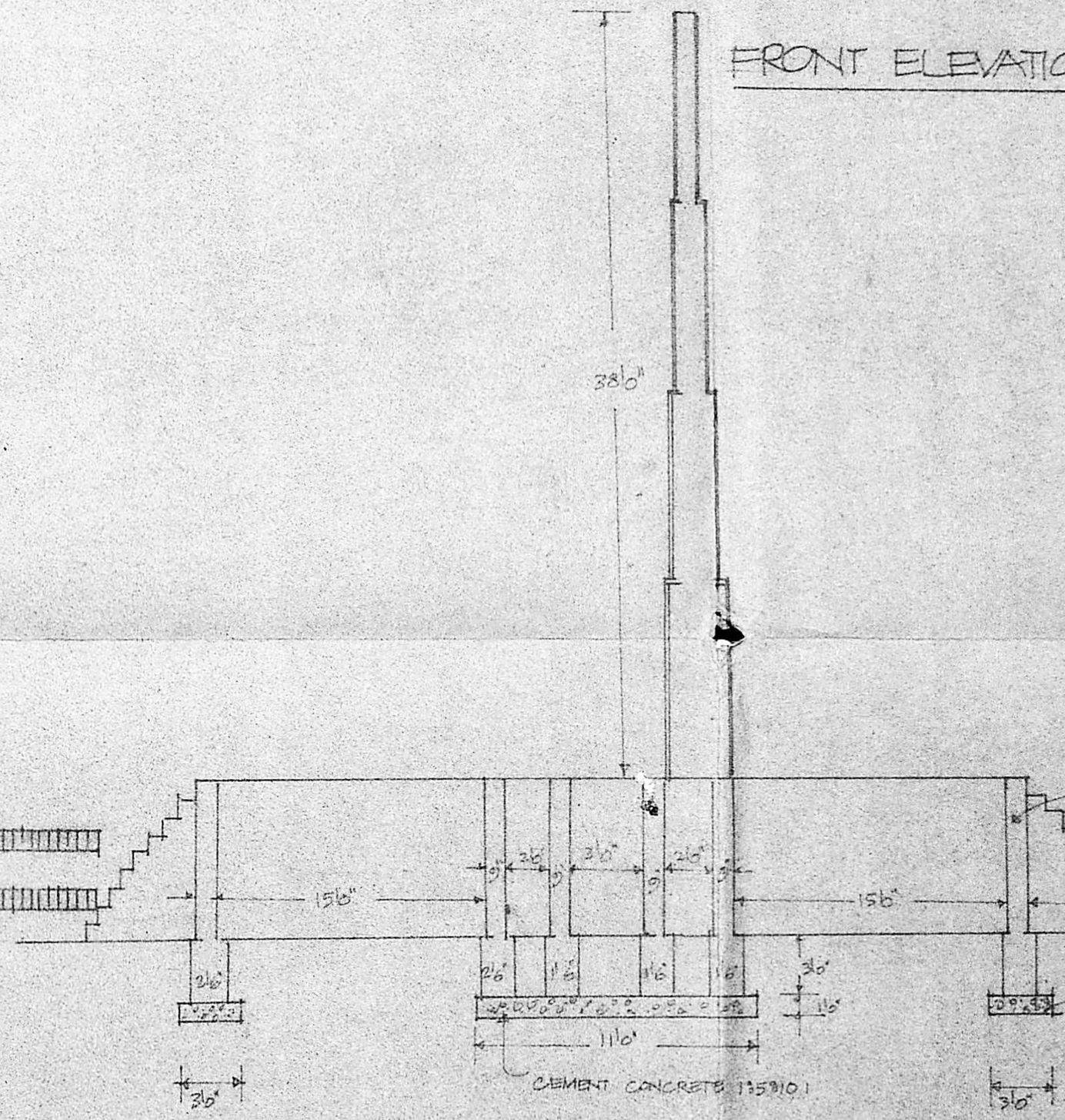

SECTION AB

BRICK WORK IN MUD MORTAR AND
 OUT SIDE PLASTERED WITH CM 1:4 MIX
 BUTTER WALL WITH STEPS

CEMENT CONCRETE 1:5:10 MIX USING
 GLASS METAL

CEMENT CONCRETE 1:5:10

PLAN SHOWING THE PROPOSED CHAMBER BUILDING
 OF M/S SRI VARADHARAJ BRICK WORKS AT SING
 34/1, 35/1 & 35/2 VELLURVAL VILLAGE,
 PONNERI TALUK CHINGUPPET DISTRICT.

SCALE 1/100

SHEET NO 2 OF 3

1) Kanchan
 2) L. Srinivasan
 3) Srinivasan
 4) Srinivasan

V. BALASUBRAMANI, B. Arch., M. G. A., ARCHITECT
 Licensed Surveyor Regd. No. R. A. 161
 CORPORATION OF MADRAS
 No. 3, Paper Mills Road, First Floor,
 NEAR PERAMBUR CHURCH, MADRAS-11

OWNER:
 L. SURESH

Planning Permit No. PP/612/51
APPROVED
 SUBJECT TO THE CONDITIONS IN THIS OFFICE LETTER.
 No. 2/29/175/50 Date: 14.3.91
 FOR MEMBER SECRETARY
 MADRAS METROPOLITAN
 DEVELOPMENT AUTHORITY
 MADRAS - 600 008.

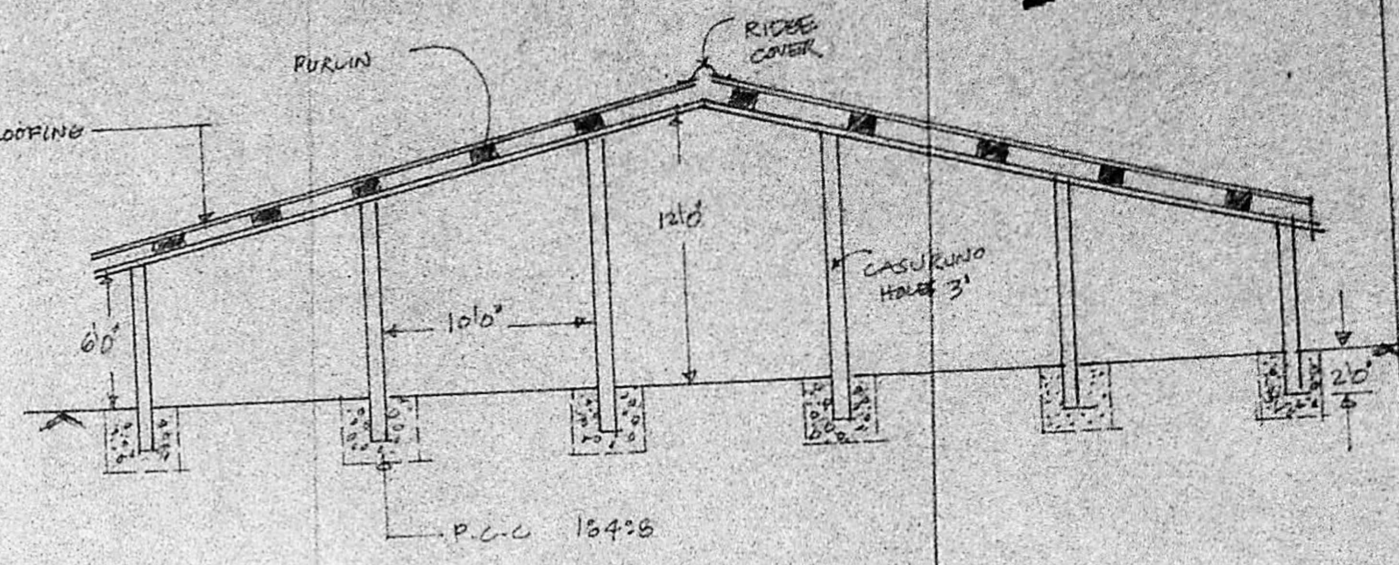

SECTION 'XY'

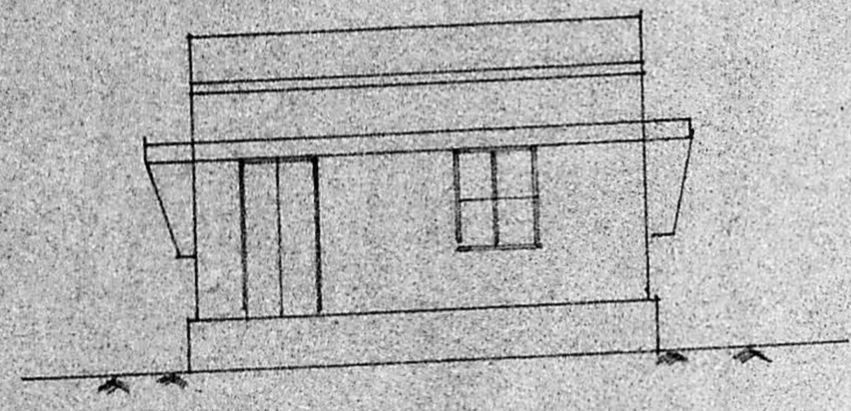

FRONT ELEVATION

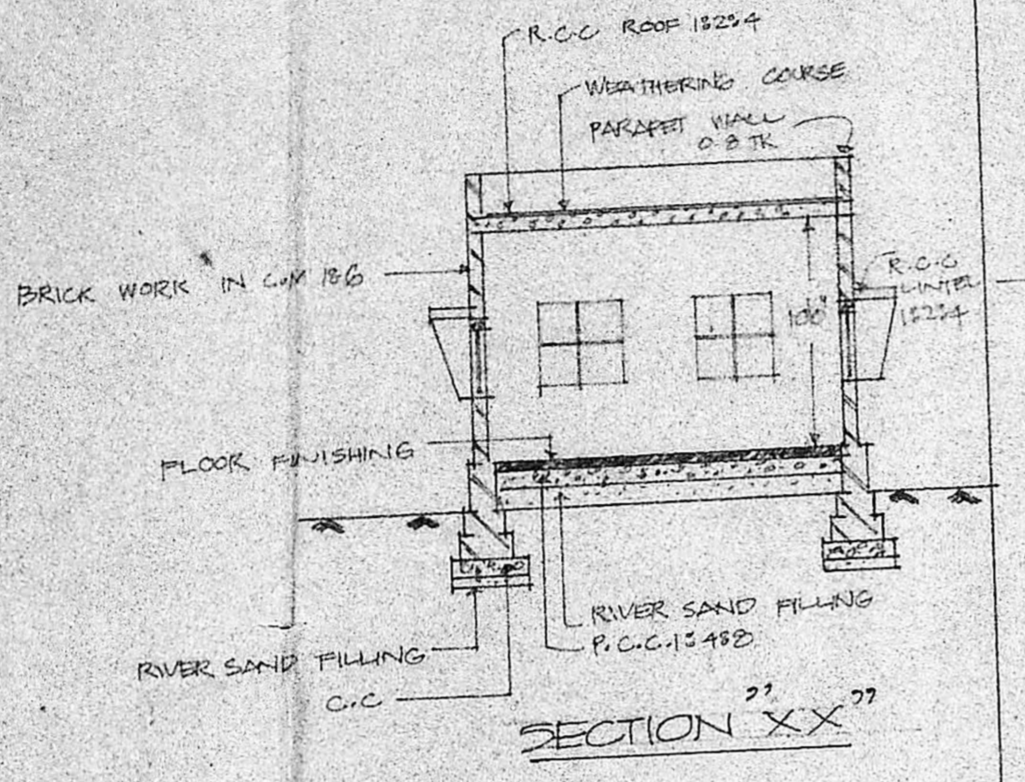

SECTION 'XX'

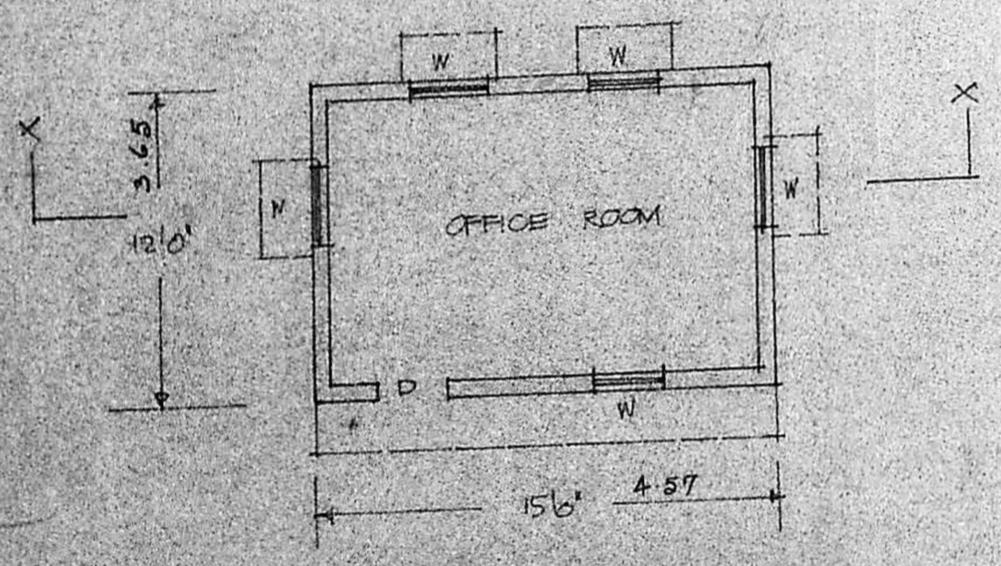

PLAN

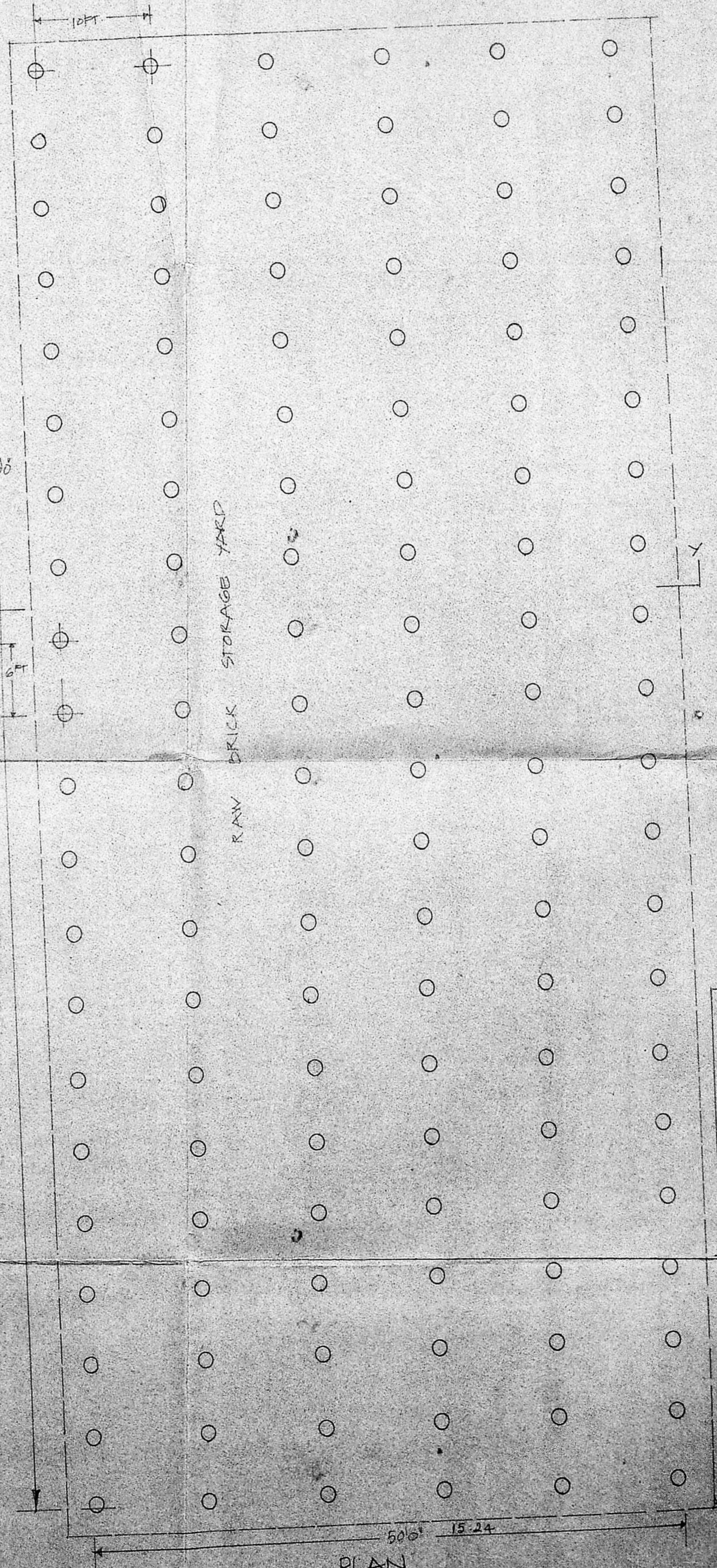

RAW BRICK STORAGE YARD

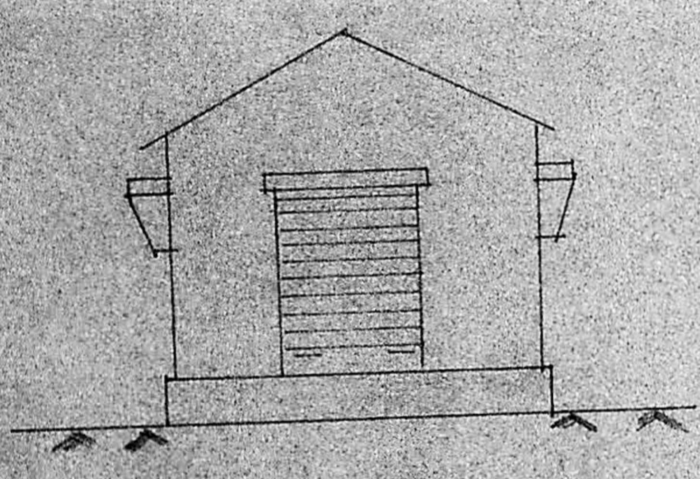

FRONT ELEVATION

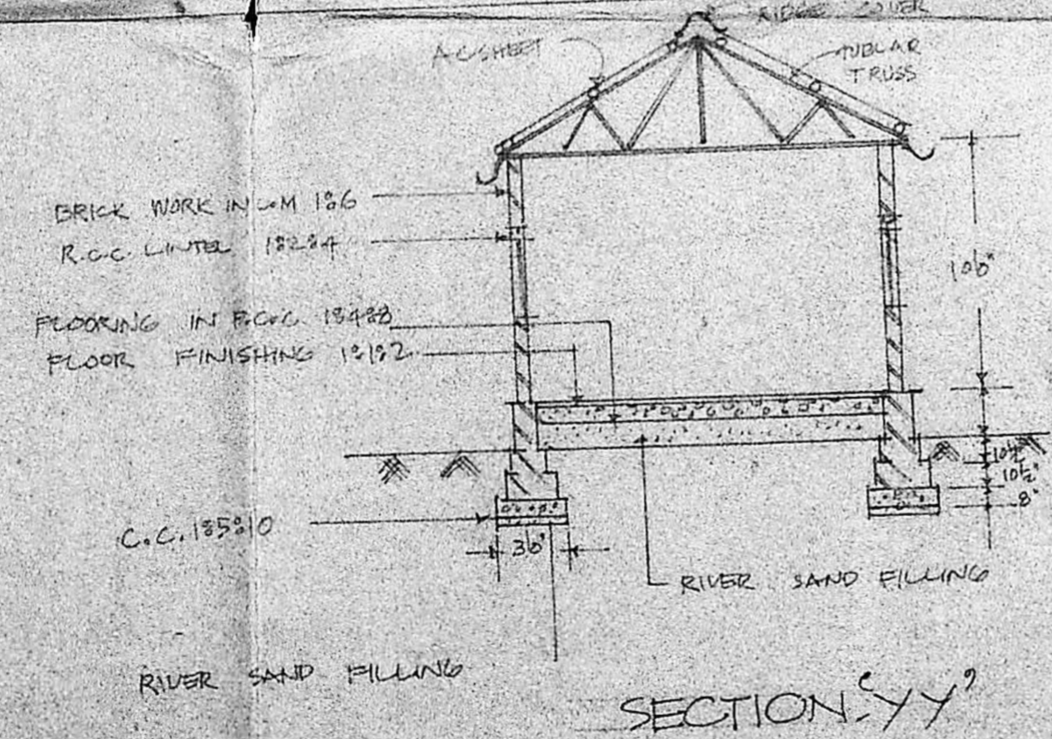

SECTION 'YY'

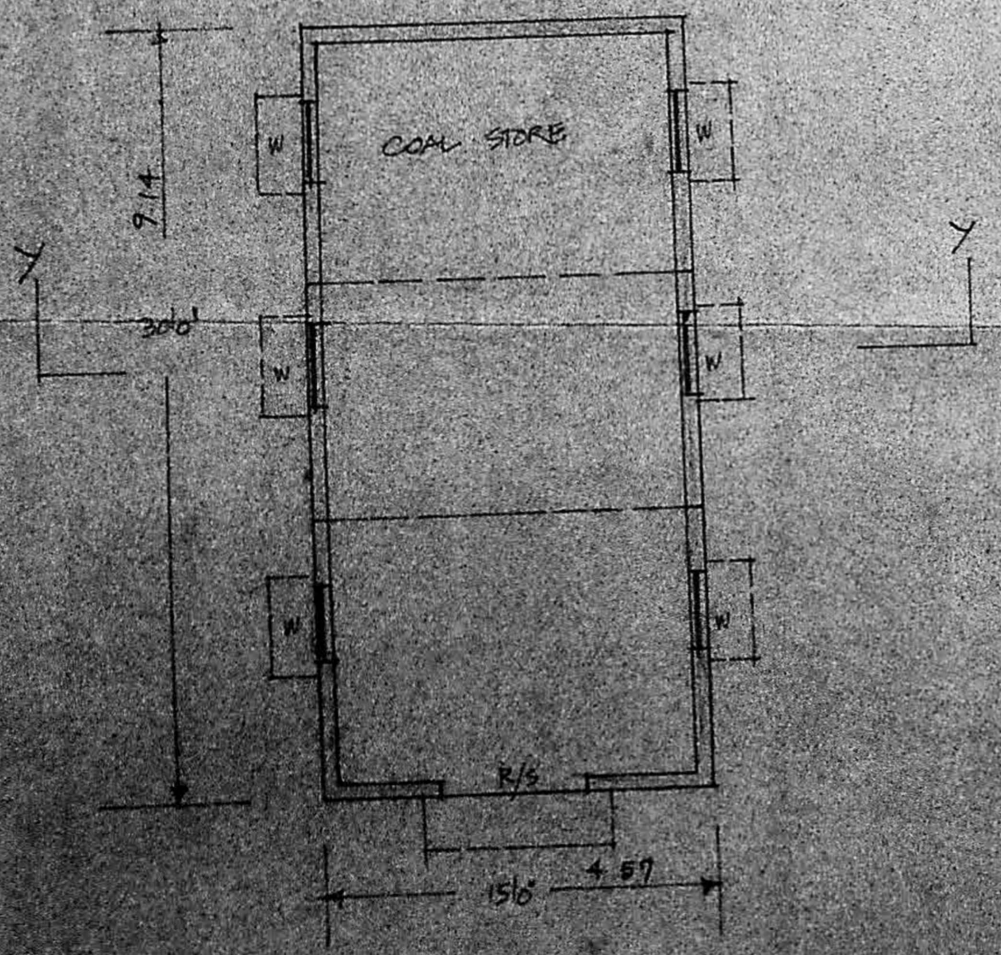

PLAN

S/N	SPECIFICATION
1	P.C.C. 15510 USING 40MM BRICK JELLY FOR THE FOUNDATION.
2	B.M. IN CM 186 USING SB FOR FOUNDATION BASEMENT.
3	R.C.C. 1524 FOR THE PLINTH BEAM SUNSPACE LINTEL, ROOF SLAB.
4	FLOORING WITH CM 186 OVER A BED OF CONCRETE 15510.
5	PLASTERING IN CM 186 12MMTK.
6	M.S. ROLLING SHUTTER PULL AND PUSH TYPE.
7	M.S. WINDOWS / ALUMINIUM WINDOWS AS PER IS SPECIFICATIONS.
8	AC SHEET ROOFING OVER W/TUBULAR PURLINS & TRUSS.

JOINERY DETAILS

S/N	MARK	DESCRIPTION	SIZE
1	D	DOOR	3'0" x 7'0"
2	R/S	ROLLING SHUTTER	10'0" x 7'0"
3	W	WINDOW	3'0" x 4'6"

PLAN SHOWING THE PROPOSED OFFICE, COAL STORE, STOCK YARD BUILDING OF M/S SRI VARADHA RAJ BRICK WORKS AT S.NO. PART OF 34/1, 35/1 & 39/2 VELLIVOL VILLAGE PONNERI TALK CHINGLEPET DISTRICT.

SCALE : 1:100

SHEET NO 3 OF 3

- 1) Karanah
- 2) A. Srinivasan
- 3) Srinivasan
- 4) R. Srinivasan

V. Balasubramani
V. BALASUBRAMANI, B. Arch., M.C.A.
 ARCHITECT
 Licensed Surveyor Regd. No: R. A. 161
 CORPORATION OF MADRAS
 No. 3, Paper Mills Road, First Floor,
 NEAR PERAMBUR CHURCH, MADRAS-11